

14

The region bounded by the curve

$$y = (2x - 8) \ln x$$

and the x -axis is shaded in the diagram below.

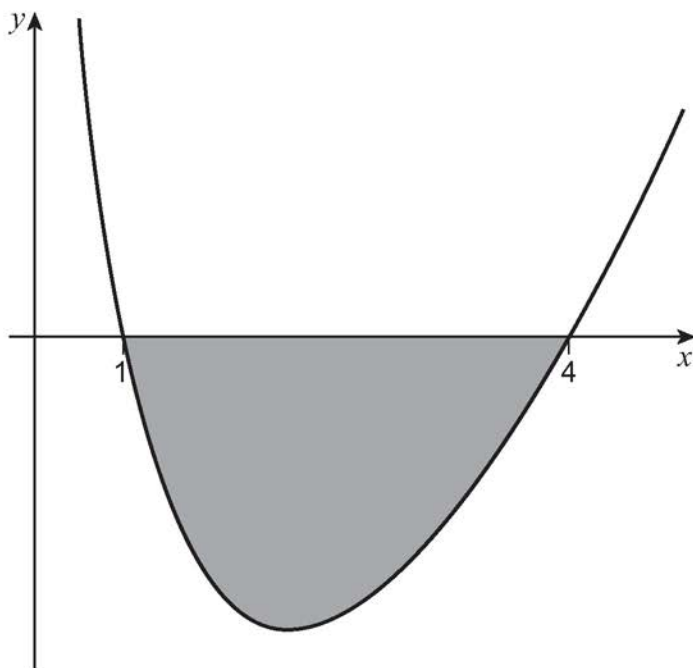

14 (a)

Use the trapezium rule with **5 ordinates** to find an estimate for the area of the shaded region.

Give your answer correct to three significant figures.

[3 marks]

14 (b)

Show that the exact area is given by

$$32 \ln 2 - \frac{33}{2}$$

Fully justify your answer.

[6 marks]